

Descendants of: Gerald Everett Manchester

1st Generation

1. **Gerald Everett Manchester** was born on May 3, 1922 in Detroit, Wayne Co, MI and died on Mar. 28, 1981 in St Joseph Mercy Hospital, Ann Arbor, Washtenaw Co, MI. He married **Mary Ellen Patterson** on Dec. 11, 1943 in Tecumseh, Lenawee Co, MI. **Mary Ellen**, daughter of **Frederick Marion "Fred" Patterson** and **Bessie Emiline Clark**, was born on Apr. 16, 1924 in McGuffey Village, Hardin, OH and died on Feb. 10, 2013 in Tecumseh, Lenawee Co, MI.



Children of **Gerald Everett Manchester** and **Mary Ellen Patterson**

- i. 2. **Carol Eilene Manchester** was born on Apr. 7, 1946 in Lenawee Co, MI.
- ii. 3. **Mary Ann Manchester** was born on Mar. 31, 1948 in Herrick Memorial Hospital, Tecumseh, Lenawee Co, MI.
- iii. 4. **Sarah Jane Manchester** was born on Apr. 21, 1955 in Herrick Memorial Hospital, Tecumseh, Lenawee Co, MI.
- iv. 5. **Gerald Everett "Jerry" Manchester, Jr.** was born in Aug. 1956 in Lenawee Co, MI.

2nd Generation (Children)

2. **Carol Eilene Manchester** was born on Apr. 7, 1946 in Lenawee Co, MI. She married **Charles Clyde "Chuck" Knight, II** on May 14, 1965. **Charles Clyde "Chuck"**, son of **Charles Clyde Knight, I** and **Elnora A (x) Knight**, was born on Sep. 26, 1944.

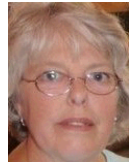

Children of **Carol Eilene Manchester** and **Charles Clyde "Chuck" Knight, II**

- i. 6. **Charles Clyde "Chip" Knight, III** was born on Nov. 14, 1965.
- ii. 7. **Christopher Douglas "Chris" Knight** was born in 1969.
- iii. 8. **Keith Brian Knight** was born on Aug. 15, 1971.
- iv. 9. **Chad Joseph Knight** was born on Feb. 20, 1980.

3. **Mary Ann Manchester** was born on Mar. 31, 1948 in Herrick Memorial Hospital, Tecumseh, Lenawee Co, MI. She married **Richard Lee Brown** on Jun. 24, 1966 in MI. **Richard Lee**, son of **Clifford Brown** and **Margaret Elizabeth (x) Brugger**, was born on Feb. 21, 1946 in Herrick Memorial Hospital, Tecumseh, Lenawee, MI.

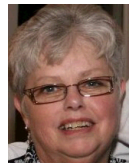

Children of **Mary Ann Manchester** and **Richard Lee Brown**

- i. 10. **Tammy Ann Brown** was born on Aug. 6, 1967.
- ii. 11. **Richard Clifford "Rick" Brown** was born on Feb. 3, 1970.
- iii. 12. **Michelle Marie Brown** was born on Feb. 9, 1972.

4. **Sarah Jane Manchester** was born on Apr. 21, 1955 in Herrick Memorial Hospital, Tecumseh, Lenawee Co, MI. She married 1st **Devon Francis Bearer, Jr.** **Devon Francis** was born on Jul. 10, 1946 and died on Dec. 29, 2010 in Allegheny General Hospital, Pittsburgh, Allegheny, Co, PA. She married 2nd **James Joseph "Jim" Termote**. **James Joseph "Jim"**, son of **Arthur Sylveer Termote** and **Ms Jackson**, was born on Nov. 13, 1956.



Children of **Sarah Jane Manchester** and **Devon Francis Bearer, Jr.**

- i. 13. **Andrea Lyn Bearer** was born on Jul. 1, 1976.
- ii. 14. **Susan Marie Bearer** was born on May 22, 1978 in Lenawee Co, MI.
- iii. 15. **Devon Francis Bearer, III** was born in May 1979 in Lenawee Co, MI.
- iv. 16. **Gregory A "Greg" Bearer** was born on Jan. 9, 1985 in Lenawee Co, MI.

Descendants of: Gerald Everett Manchester

5. **Gerald Everett "Jerry" Manchester, Jr.** was born in Aug. 1956 in Lenawee Co, MI. He married **Joyce Elaine "Joy" King** on Oct. 23, 1976. **Joyce Elaine "Joy"**, daughter of **Marion George King** and **Bertha A Eastman**, was born on Aug. 27, 1957.

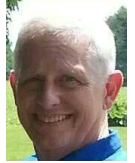

Children of **Gerald Everett "Jerry" Manchester, Jr.** and **Joyce Elaine "Joy" King**
i. 17. **Gerald Everett Manchester, III** was born in Jun. 1978 in MI.

3rd Generation (Grandchildren)

6. **Charles Clyde "Chip" Knight, III** was born on Nov. 14, 1965. He married 1st **Sheila Denise Sikes**. **Sheila Denise** was born in Dec. 1969. He married 2nd **Shannon Dee Ray**. **Shannon Dee** was born in 1971.



Children of **Charles Clyde "Chip" Knight, III** and **Sheila Denise Sikes**

- i. 18. **Cassidy Eilene "Cass" Knight** was born on Jul. 14, 1994 in Bartow, Polk Co, FL and died on Mar. 29, 2011 in Tampa General Hospital, Tampa, Hillsborough Co, FL.
- ii. 19. **Brookelyn Elizabeth "Brooke" Knight** was born on Apr. 4, 1996.

7. **Christopher Douglas "Chris" Knight** was born in 1969. He married 1st **Jeannette "Jeanette" Nederveen**. **Jeannette "Jeanette"** was born in Aug. 1968. He married 2nd **Amy Terese Grimes**. **Amy Terese** was born on Jan. 6, 1970.

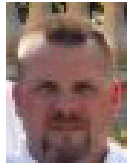

Children of **Christopher Douglas "Chris" Knight** and **Jeannette "Jeanette" Nederveen**

- i. 20. **Skylar Gerald "Sky" Knight** was born on Apr. 24, 1997.

8. **Keith Brian Knight** was born on Aug. 15, 1971. He married **Carrie Ann Rosenberger**. **Carrie Ann** was born on Apr. 13, 1973.



Children of **Keith Brian Knight** and **Carrie Ann Rosenberger**

- i. 21. **Kein Brian "Finn" Knight** was born on Nov. 28, 2001.
- ii. 22. **Carrlie Jewel Knight** was born on Oct. 13, 2003.

9. **Chad Joseph Knight** was born on Feb. 20, 1980. He married **Heather Nicole Tindell**. **Heather Nicole** was born in Mar. 1983.



Children of **Chad Joseph Knight** and **Heather Nicole Tindell**

- i. 23. **Avari Nichole Knight**.
- ii. 24. **Carter Joseph Knight** was born on Feb. 10, 2012.

Descendants of: Gerald Everett Manchester

10. **Tammy Ann Brown** was born on Aug. 6, 1967. She married **Bryan Scott Perry** on Jun. 29, 1991. **Bryan Scott**, son of **Dale William Perry** and **Linda Sue (x) Perry**, was born in Jul. 1967.



Children of **Tammy Ann Brown** and **Bryan Scott Perry**

- i. 25. **Kyle Raymond Perry** was born on Sep. 27, 1994.
- ii. 26. **Karson Robert Perry** was born on Dec. 22, 1996.

11. **Richard Clifford "Rick" Brown** was born on Feb. 3, 1970. He married 1st **Catherineann R "Catherine" Pimentel**. **Catherineann R "Catherine"**, daughter of **Timoteo D Pimentel**, was born in Nov. 1966. He married 2nd **Kristal Hope Sadler** in 2005 in MI. **Kristal Hope** was born in Nov. 1977.

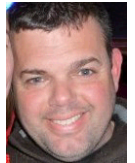

12. **Michelle Marie Brown** was born on Feb. 9, 1972. She married 1st **Daryl Bradley Kempher** on Jun. 20, 1991. **Daryl Bradley** was born in Apr. 1971. She married 2nd **Michael James "Mickey" Lee** on Dec. 19, 1997. **Michael James "Mickey"**, son of **Gary Michael "Mike" Lee** and **Jeanne Lynn Good**, was born on Aug. 15, 1970.



Children of **Michelle Marie Brown** and **Daryl Bradley Kempher**

- i. 27. **Tyler Jacob "TJ" Lee** was born on Jan. 14, 1996.

Children of **Michelle Marie Brown** and **Michael James "Mickey" Lee**

- ii. 27. **Tyler Jacob "TJ" Lee** was born on Jan. 14, 1996.
- iii. 28. **Gabrielle Nickole "Gabby" Lee** was born on Aug. 4, 1998.
- iv. 29. **Nicholas Ian "Nic" Lee** was born on Aug. 19, 2005.
- v. 30. **MyKayla Raye "Kayla" Lee** was born on Jul. 4, 2007.

13. **Andrea Lyn Bearer** was born on Jul. 1, 1976. She married **Shannon Lee Moorers**. **Shannon Lee**, son of **Robert Hagood Moorers** and **Ellen Faye (x) Moorers**, was born on Dec. 28, 1974 in Ypsilanti, Washtenaw Co, MI.

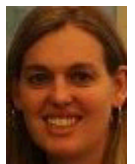

14. **Susan Marie Bearer** was born on May 22, 1978 in Lenawee Co, MI. She married **Shaun M Bauer**. **Shaun M** was born on Feb. 23, 1978.

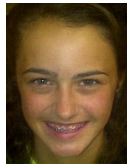

Children of **Susan Marie Bearer** and **Shaun M Bauer**

- i. 31. **Kate Bauer**.
- ii. 32. **Sam Bauer**.
- iii. 33. **Max Bauer**.
- iv. 34. **Calvin Martin Bauer** was born on Feb. 13, 2014.

Descendants of: Gerald Everett Manchester

15. **Devon Francis Bearer, III** was born in May 1979 in Lenawee Co, MI. He married 1st **Lindsey Michelle Ruhl**. **Lindsey Michelle** was born in 1980. He married 2nd **Kristen Lee Blackburn**.



16. **Gregory A "Greg" Bearer** was born on Jan. 9, 1985 in Lenawee Co, MI.

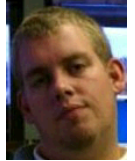

17. **Gerald Everett Manchester, III** was born in Jun. 1978 in MI. He married **Natalie Michelle Martin** on May 18, 2002. **Natalie Michelle**, daughter of **Dana K Martin** and **Gayla Sue (x) Martin**, was born in Jun. 1981.

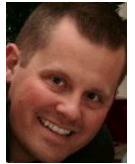

Children of **Gerald Everett Manchester, III** and **Natalie Michelle Martin**

- i. 35. **Gabe Manchester** was born in 2006.
- ii. 36. **Broden Manchester** was born in Sep. 2008.
- iii. 37. **Alina Faith Manchester** was born on Oct. 20, 2014 in Herrick Hospital, Tecumseh, Lenawee Co, MI and died on Dec. 30, 2014 in C S Mott Children's Hosp, Ann Arbor, Washtenaw Co, MI.

4th Generation (Great-grandchildren)

18. **Cassidy Eilene "Cass" Knight** was born on Jul. 14, 1994 in Bartow, Polk Co, FL and died on Mar. 29, 2011 in Tampa General Hospital, Tampa, Hillsborough Co, FL.

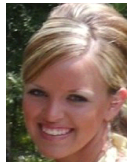

19. **Brookelyn Elizabeth "Brooke" Knight** was born on Apr. 4, 1996.



20. **Skylar Gerald "Sky" Knight** was born on Apr. 24, 1997.

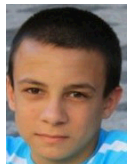

21. **Kein Brian "Finn" Knight** was born on Nov. 28, 2001.



Descendants of: Gerald Everett Manchester

22. **Carrlie Jewel Knight** was born on Oct. 13, 2003.

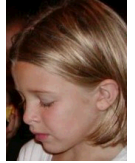

23. **Avari Nichole Knight**.



24. **Carter Joseph Knight** was born on Feb. 10, 2012.



25. **Kyle Raymond Perry** was born on Sep. 27, 1994.



26. **Karson Robert Perry** was born on Dec. 22, 1996.



27. **Tyler Jacob "TJ" Lee** was born on Jan. 14, 1996.

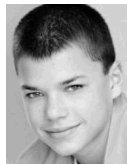

27. **Tyler Jacob "TJ" Lee** was born on Jan. 14, 1996.
See previous entry for **Tyler Jacob "TJ" Lee** was born on Jan. 14, 1996.

28. **Gabrielle Nickole "Gabby" Lee** was born on Aug. 4, 1998.

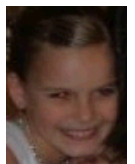

29. **Nicholas Ian "Nic" Lee** was born on Aug. 19, 2005.

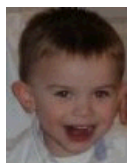

Descendants of: Gerald Everett Manchester

30. **MyKayla Raye "Kayla" Lee** was born on Jul. 4, 2007.



31. **Kate Bauer.**



32. **Sam Bauer.**



33. **Max Bauer.**



34. **Calvin Martin Bauer** was born on Feb. 13, 2014.



35. **Gabe Manchester** was born in 2006.

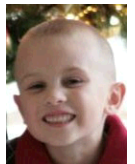

36. **Broden Manchester** was born in Sep. 2008.

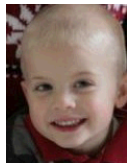

37. **Alina Faith Manchester** was born on Oct. 20, 2014 in Herrick Hospital, Tecumseh, Lenawee Co, MI and died on Dec. 30, 2014 in C S Mott Children's Hosp, Ann Arbor, Washtenaw Co, MI.

